

General Comments

Alessi Warm-up

- When buzzing and slurring on the mouthpiece, always gliss slightly and use no tongue. Use the tongue for the first note after each breath
- Buzz gently in mf, never f or ff.
- Use natural slurs when possible

1

First buzz all of exercise 1, then play

continue descending chromatically to low e

2

First buzz all of exercise 2, then play

continue descending chromatically to low e

3

buzz only

4

play only

continue descending chromatically to low e

5

buzz only

Alessi Warm-up

Page 2

continue down chromatically until B nat.

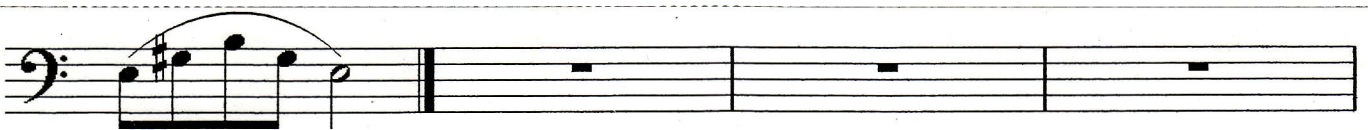

buzz only

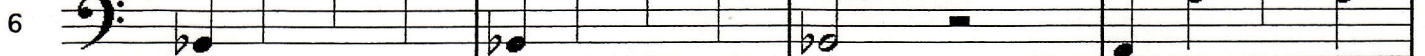

Alessi Warm-up

Page 3

continue down chromatically until e nat.

7 *adjust*

play only

rest

8

play slowly-when breathing, please repeat note after breath

Alessi Warm-up

Page 4

9

continue descending chromatically down to e

Alessi Warm-up

Page 5

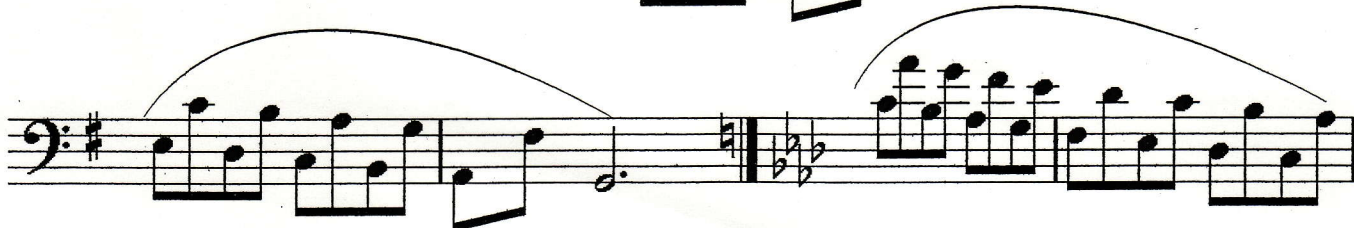
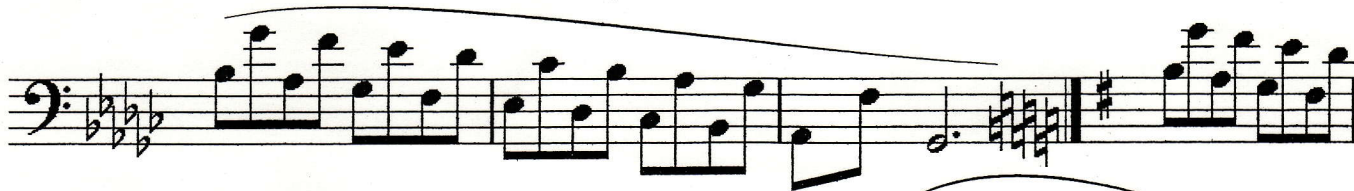

Alessi Warm-up

Page 6

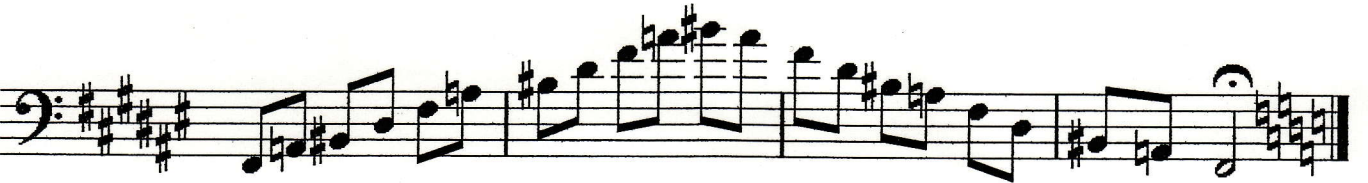

Alessi Warm-up

Page 7

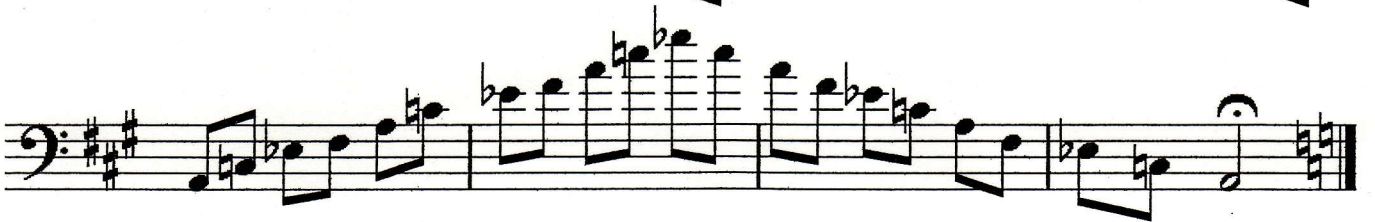
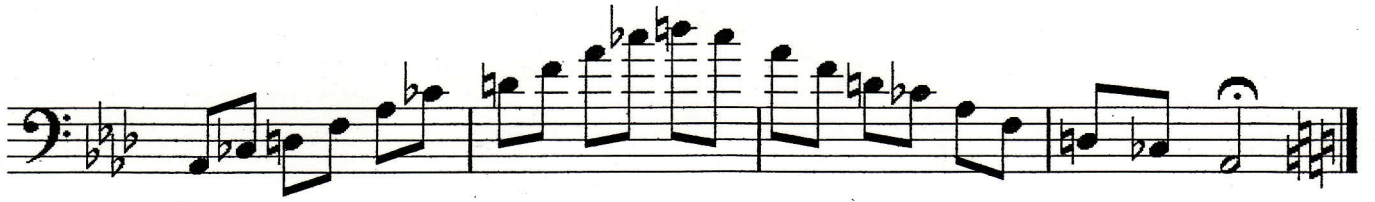

tongued

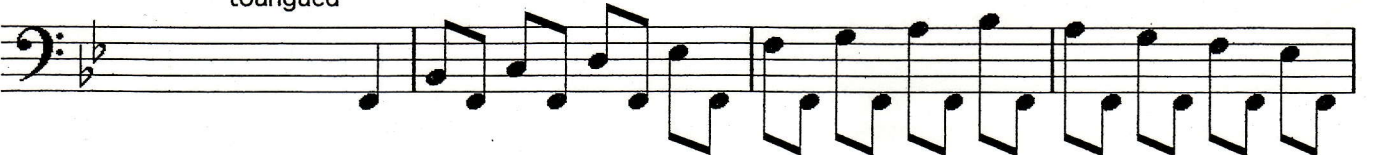

Alessi Warm-up

Page 8

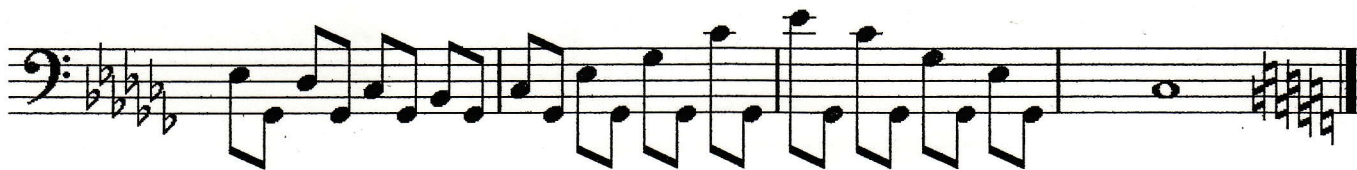
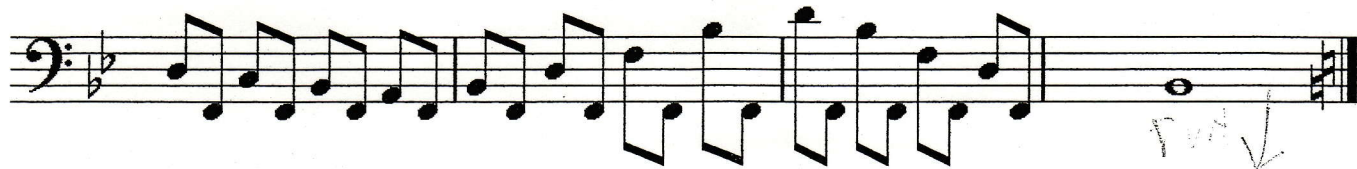

continue ascending chromatically

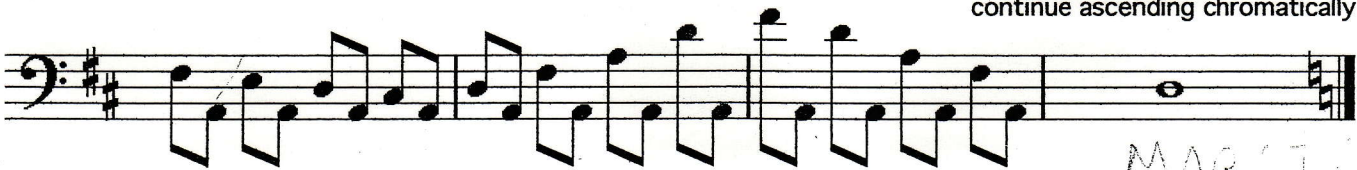

13

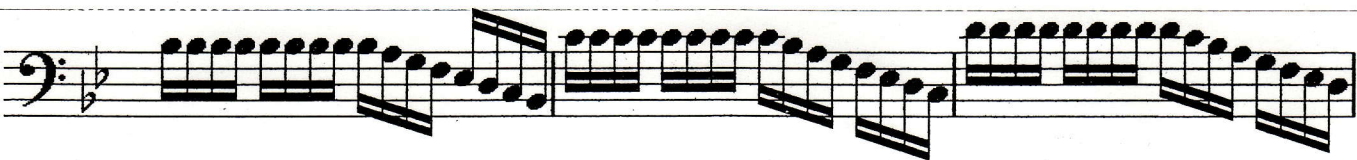

Alessi Warm-up

Page 9

Empty musical staff.

Empty musical staff.